

# LIGHTING PACKAGE: REVISION E AS BUILT

UNCSA

D&P  
LIGHTING

## Design Arbitrators:

Stephen Smart  
(615) 582-3975  
contact@stephensm.art

Dominick Zayne Riches  
(818) 877-0337  
dominickriches@gmail.com

*This drawing represents visual and construction suggestions only. It does not replace the knowledge and advice of a licensed structural engineer. The designer is unqualified to determine the structural or electrical appropriateness of this design, and will not assume responsibility for improper engineering, construction, handling, or use. All materials and construction must comply with the most stringent federal and local fire, safety, energy, and environmental codes.*





## PLATES:

1. TITLE
2. OVERSTAGE
3. DECK
4. DETAIL
5. CL SECTION
6. RIGGING
7. ORTHOGRAPHIC

Published: December 12<sup>th</sup> 2023

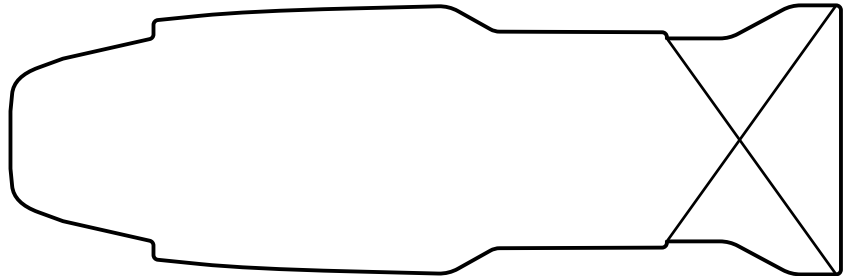
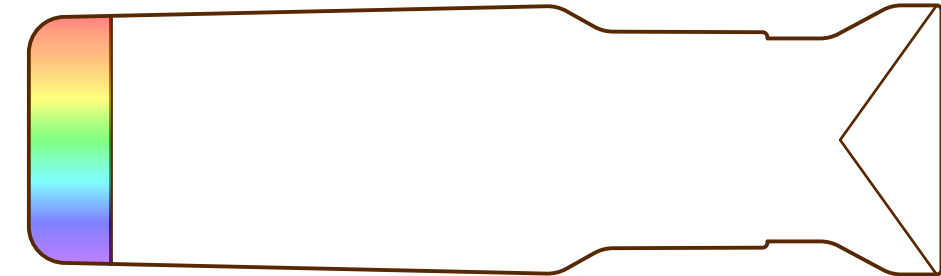
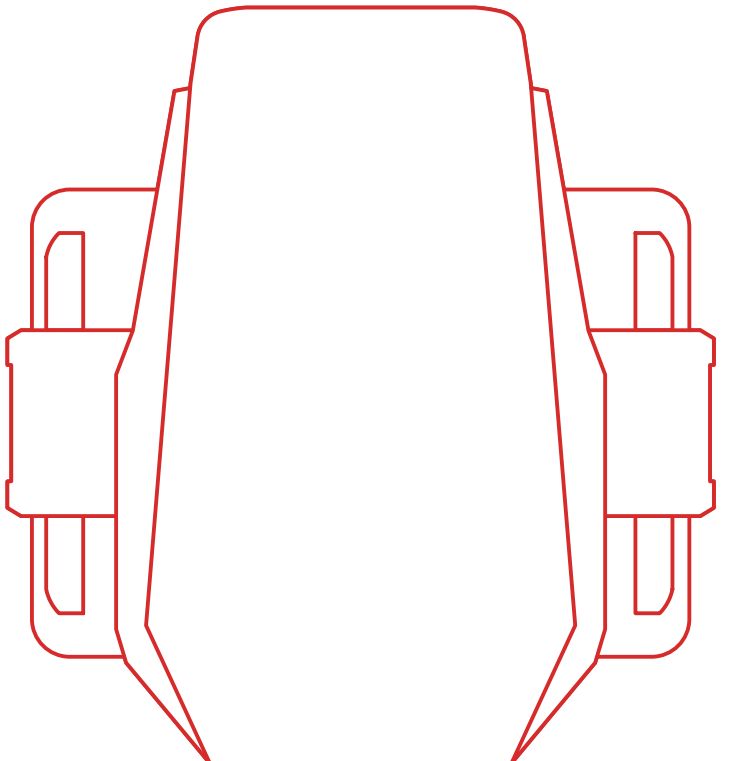
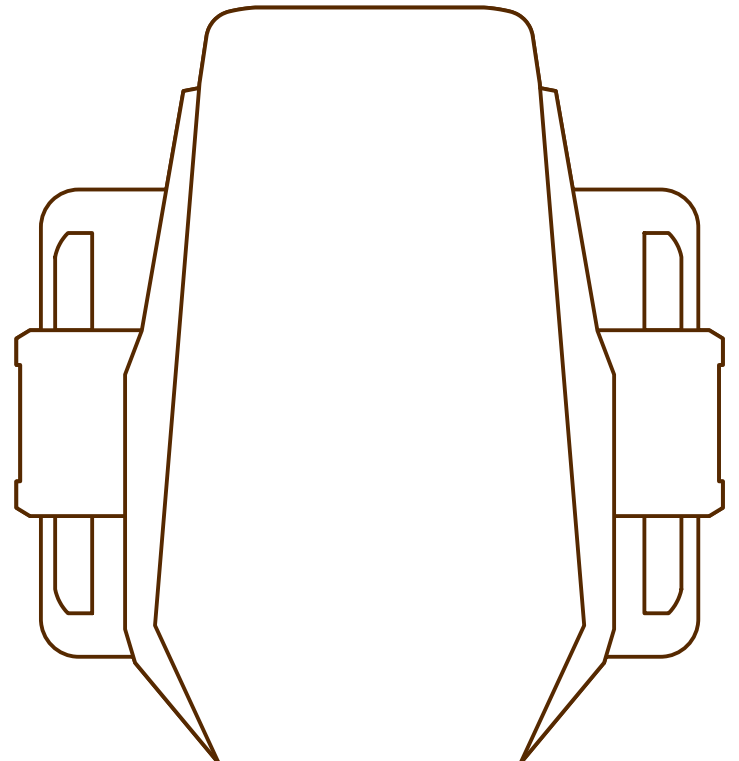
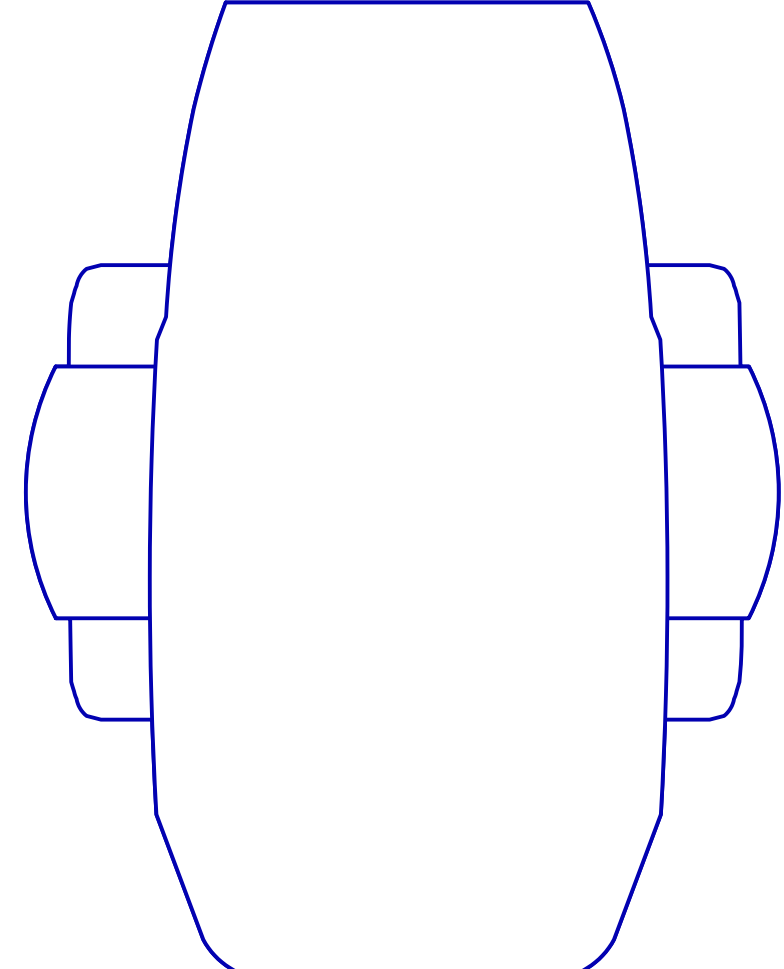
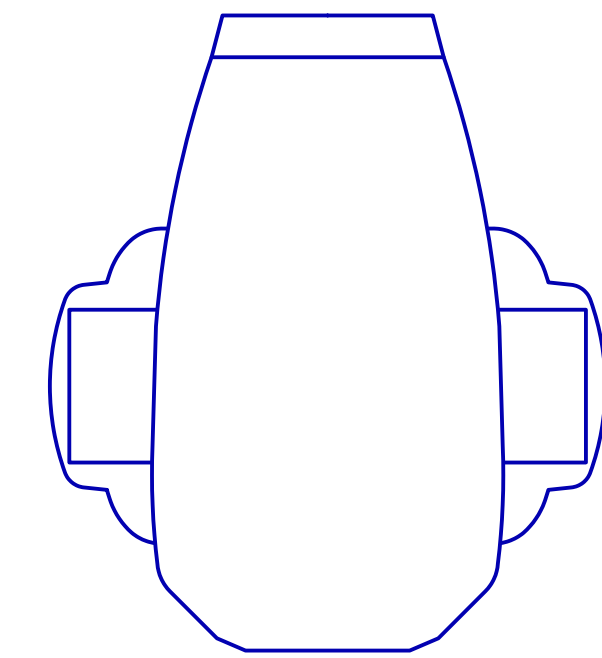
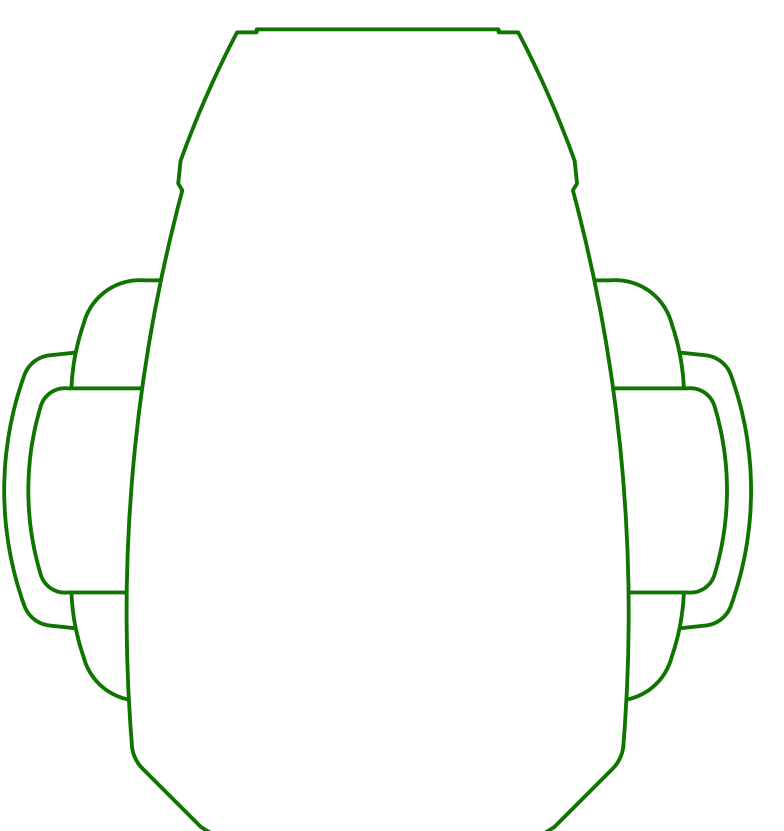
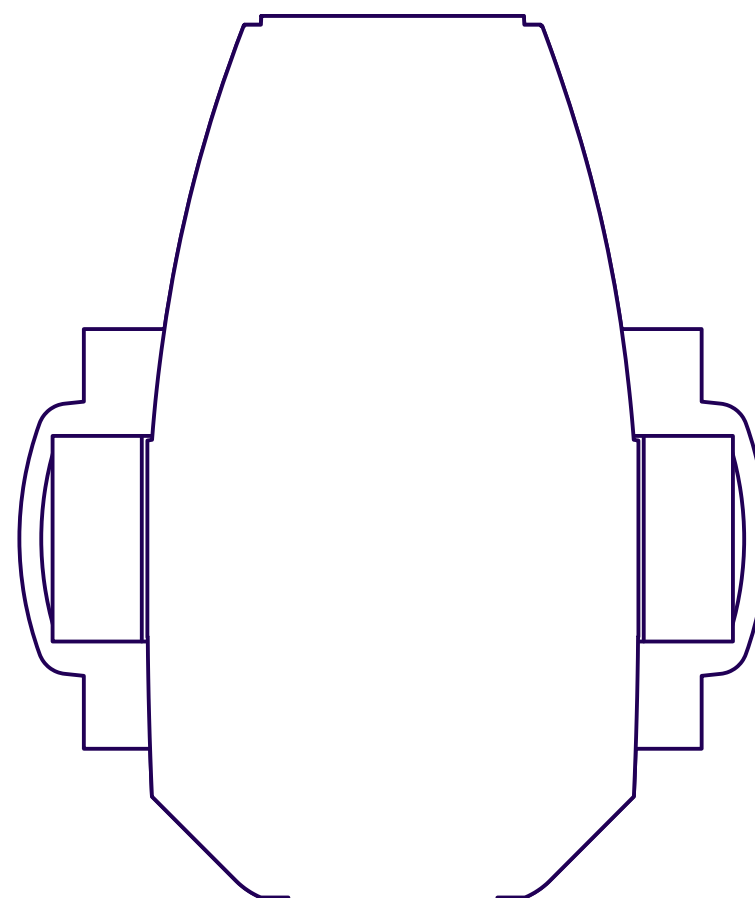
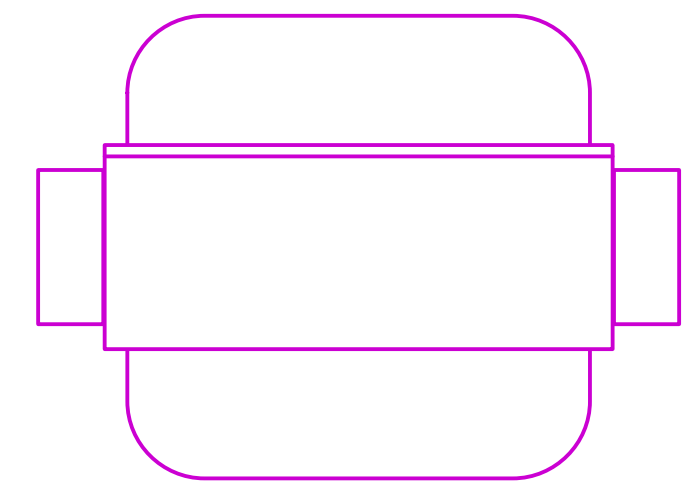
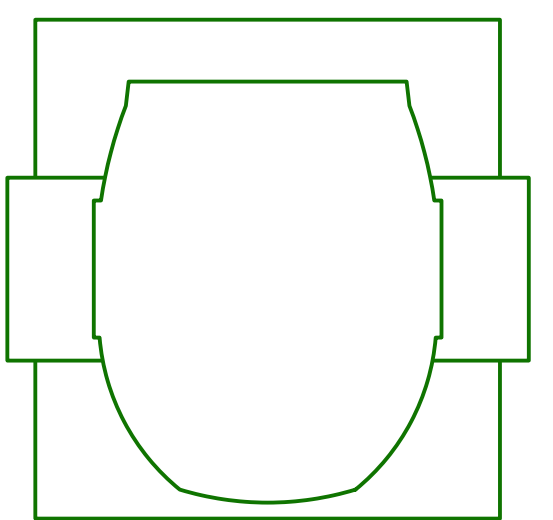
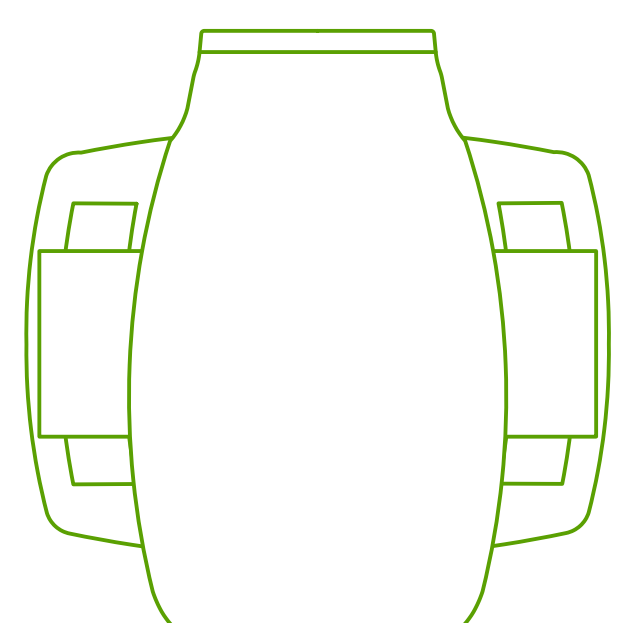
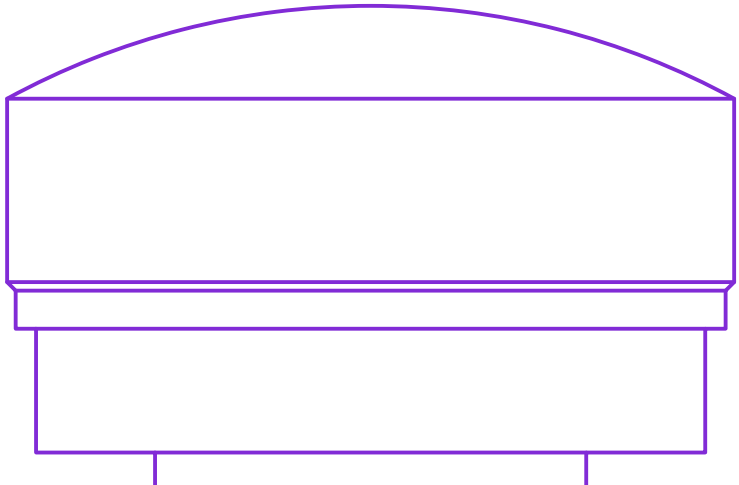
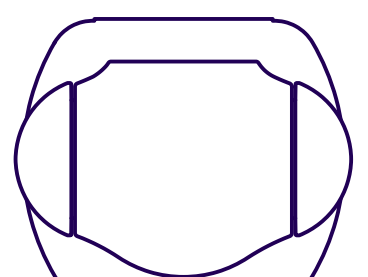
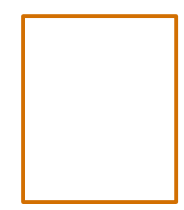
PHOTONA

## FIXTURE MODES

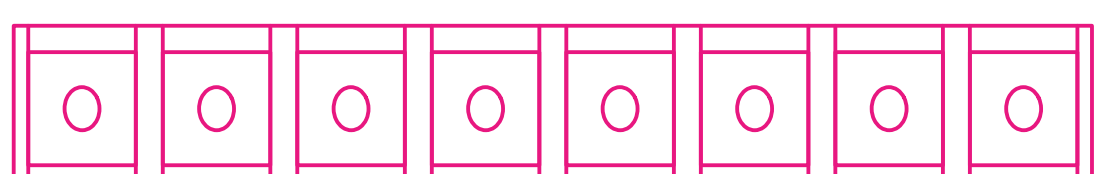
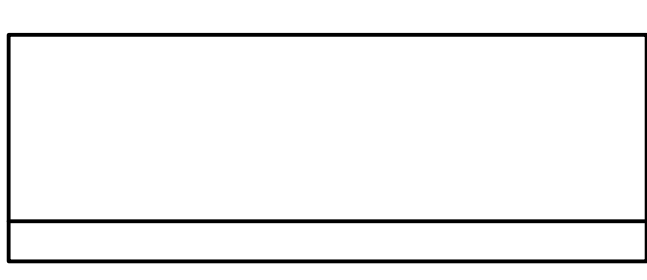
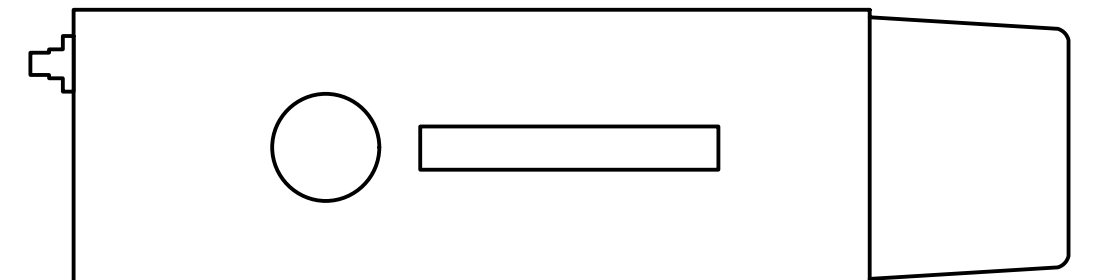
<p><b>ETC SOURCE4 19DEG</b> N/A</p> 	<p><b>ETC SOURCE4 LED2LS 50DEG</b> Direct Mode</p> 	<p><b>HES SOLAWASH 1000</b> Standard Mode</p> 	<p><b>HES SOLAFRAME 1000</b> Standard Mode</p> 	<p><b>HES SOLAHYBEAM 3000</b> Standard Mode</p> 	<p><b>AYRTON DIABLO</b> Standard Mode</p> 	<p><b>AYRTON GHIBLI</b> Standard Mode</p> 
<p><b>ARYTON KHAM SIN</b> Standard Mode</p> 	<p><b>ARYTON MAGIC PANEL FX</b> Extended Mode</p> 	<p><b>CLAY PAKY SHARPY</b> Vector Mode</p> 	<p><b>ELATION SMARTY HYBRID</b> Standard Mode</p> 	<p><b>MINUIT ONE IVL PHOTON</b> Mode 1</p> 	<p><b>ELATION ACL 360I</b> Extended Mode</p> 	<p><b>BLIZZARD LIGHTING HOTBOX</b> RGBWA</p> 
<p><b>CHROMAQ COLORFORCE II 12</b> X4 RBGA</p> 	<p><b>CHROMAQ COLORFORCE II 48</b> X1 RGBA</p> 	<p><b>CHROMAQ COLORFORCE I 72</b> Mode 4</p> 	<p><b>IMPRESSION X4 BAR 20</b> Single Pixel Mode</p> 	<p><b>CLAY PAKY VOLERO WAVES</b> Standard Pixel RGBW</p> 	<p><b>ELATION PROTRON 3000</b> Mode 3</p> 	<p><b>MDG ATME</b> N/A</p> 



NOTE: Groundrow drawn out-of-place. Actual position is directly under 8 ELECTRIC.

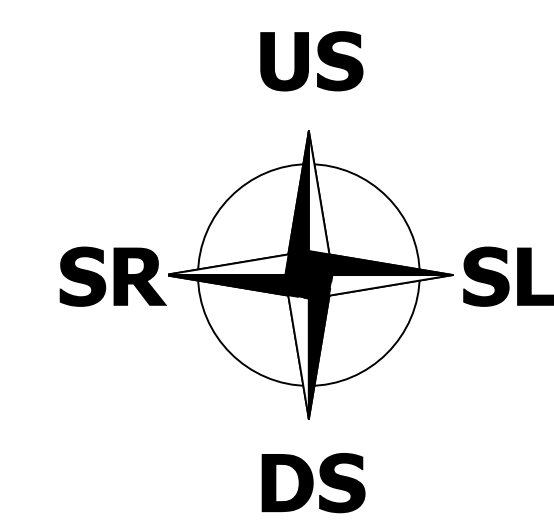

To PL	Item Description	Trim	#
18'-11"	GRID	28	
18'-3"	GRID	27	
17'-7"	8 ELECTRIC	309"	26
16'-11"	7 ELECTRIC	308"	25
16'-3"	GRID	24	
15'-7"	6 ELECTRIC	310"	23
15'-1"	GRID	23	
14'-7"	5 ELECTRIC	311"	20
14'-1"	GRID	22	
13'-7"	4 ELECTRIC	312"	18
13'-1"	GRID	21	
12'-7"	3 ELECTRIC	313"	16
12'-1"	GRID	20	
11'-7"	2 ELECTRIC	314"	14
11'-1"	GRID	19	
10'-7"	1 ELECTRIC	315"	12
10'-1"	GRID	18	
9'-7"	GRID	17	
9'-1"	GRID	16	
8'-7"	GRID	15	
8'-1"	GRID	14	
7'-7"	GRID	13	
7'-1"	GRID	12	
6'-7"	GRID	11	
6'-1"	GRID	10	
5'-7"	GRID	9	
5'-1"	GRID	8	
4'-7"	GRID	7	
4'-1"	GRID	6	
3'-7"	GRID	5	
3'-1"	GRID	4	
2'-7"	GRID	3	
2'-1"	GRID	2	
1'-7"	GRID	1	

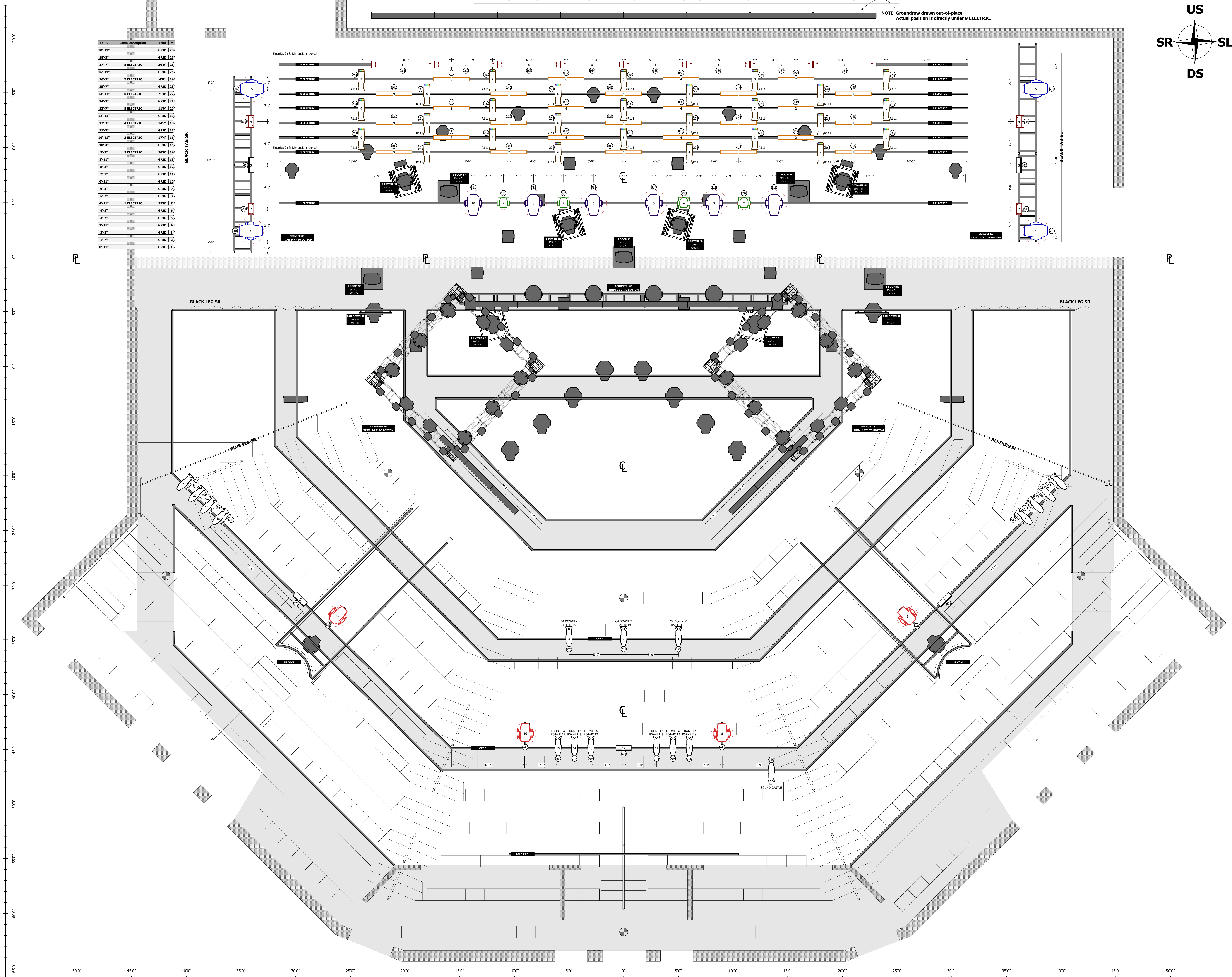

### KEY

- ETC SOURCE4 19DEG @575W
- ETC SOURCE4 LED2LS 50DEG @171W
- HES SOLAWASH 1000 @967W
- HES SOLAFRAME 1000 @900W
- HIGH END SOLAHYBEAM 3000 @1.276KW
- AYRTON DJABLO @550W
- AYRTON GHIBLI @800W
- AYRTON KHAMISIN @1.15KW
- AYRTON MAGICPANEL-FX @430W
- CLAY PAKY SHARPY @189W
- ELATION SMARTY HYBRID @450W
- MINUIT ONE IVL PHOTON @480W
- ELATION ACL 360I @110W
- BLIZZARD LIGHTING HOTBOX @47W
- CHROMAQ COLORFORCE II 12 @135W
- CHROMAQ COLORFORCE II 48 @533W
- CHROMAQ COLORFORCE II 72 @800W
- IMPRESSION X4 BAR 20 @450W
- CLAY PAKY VOLERO WAVE @400W
- PROTRON 3000 @900W
- MDG ATME @715W

### LABEL LEGEND

- U#
- C#
- LV COLOR VECTOR

- ### NOTES
- ALL LCD SCREENS FACING SR
  - ALL TRIM HEIGHTS ARE TAKEN FROM SHOW DECK
  - NO SUBSTITUTIONS WITHOUT APPROVAL FROM DESIGN ARBITRATION
  - ALL DANCE TOWERS ROTATED 30° TOWARDS CL FROM US/DS
  - PLEASE PROVIDE SPARE R119+R132+R111 AT FOCUS

### LIGHTING DESIGN

**DESIGN ARBITRATION**

Stephen Greer (615) 583-3975 contact@stephenart.com  
 Dominic Zappo Riches (818) 877-0337 dominicriches@gmail.com

The design represents visual and construction suggestions only. It does not replace the knowledge and advice of a licensed structural engineer. The designer is unqualified to determine the structural or electrical appropriateness of the design, and will not assume responsibility for material and construction. Material and construction must comply with the most stringent Federal and local fire, safety, energy, and environmental codes.

UNCSA Department of Lighting Presents  
**PHOTONA**  
 The Grand Performance Theatre  
 November 13, 2023  
 7:30pm EST

**PRODUCER**  
UNCSA Lighting Department

**PRODUCTION MANAGEMENT**  
 Justin Seithel (402) 808-0638 seithel\_j@artist.uncsa.edu  
 Emma Perch (APM) (832) 291-6674 perch\_em@artist.uncsa.edu

**PRODUCTION ELECTRICIANS**  
 Evie Nootenboom (809) 494-7952 nootenboom\_e@artist.uncsa.edu  
 Trevor Kirschenbeller (845) 554-6542 kirschenbeller\_t@artist.uncsa.edu

### REVISIONS

REV	DATE	DESCRIPTION
REV A	2023-11-17	Initial Complete Plot
REV B	2023-11-27	3D Corrections
REV C	2023-11-30	Extended Edition
REV D	2023-12-06	Load-In Adjustments
REV E	2023-12-12	As Built



NOTE: Groundrow drawn out-of-place. Actual position is directly under 8 ELECTRIC.

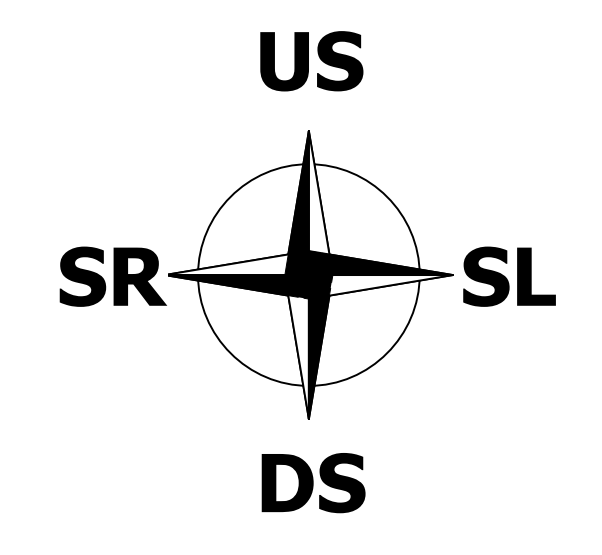

To PL	Item Description	Trim #
18'-11"	GRID	28
18'-3"	GRID	27
17'-7"	8 ELECTRIC	309
16'-11"	GRID	26
16'-3"	7 ELECTRIC	8
15'-7"	GRID	25
15'-1"	6 ELECTRIC	718
14'-5"	GRID	24
13'-9"	5 ELECTRIC	119
13'-3"	GRID	23
12'-7"	4 ELECTRIC	142
12'-1"	GRID	22
11'-5"	3 ELECTRIC	174
10'-9"	GRID	21
10'-3"	2 ELECTRIC	205
9'-7"	GRID	20
9'-1"	GRID	19
8'-5"	GRID	18
7'-9"	GRID	17
7'-3"	GRID	16
6'-7"	GRID	15
6'-1"	GRID	14
5'-5"	GRID	13
4'-9"	GRID	12
4'-3"	GRID	11
3'-7"	GRID	10
3'-1"	GRID	9
2'-5"	GRID	8
1'-9"	GRID	7
1'-3"	GRID	6
0'-7"	GRID	5
0'-1"	GRID	4
0'-11"	GRID	3
0'-5"	GRID	2
0'-11"	GRID	1

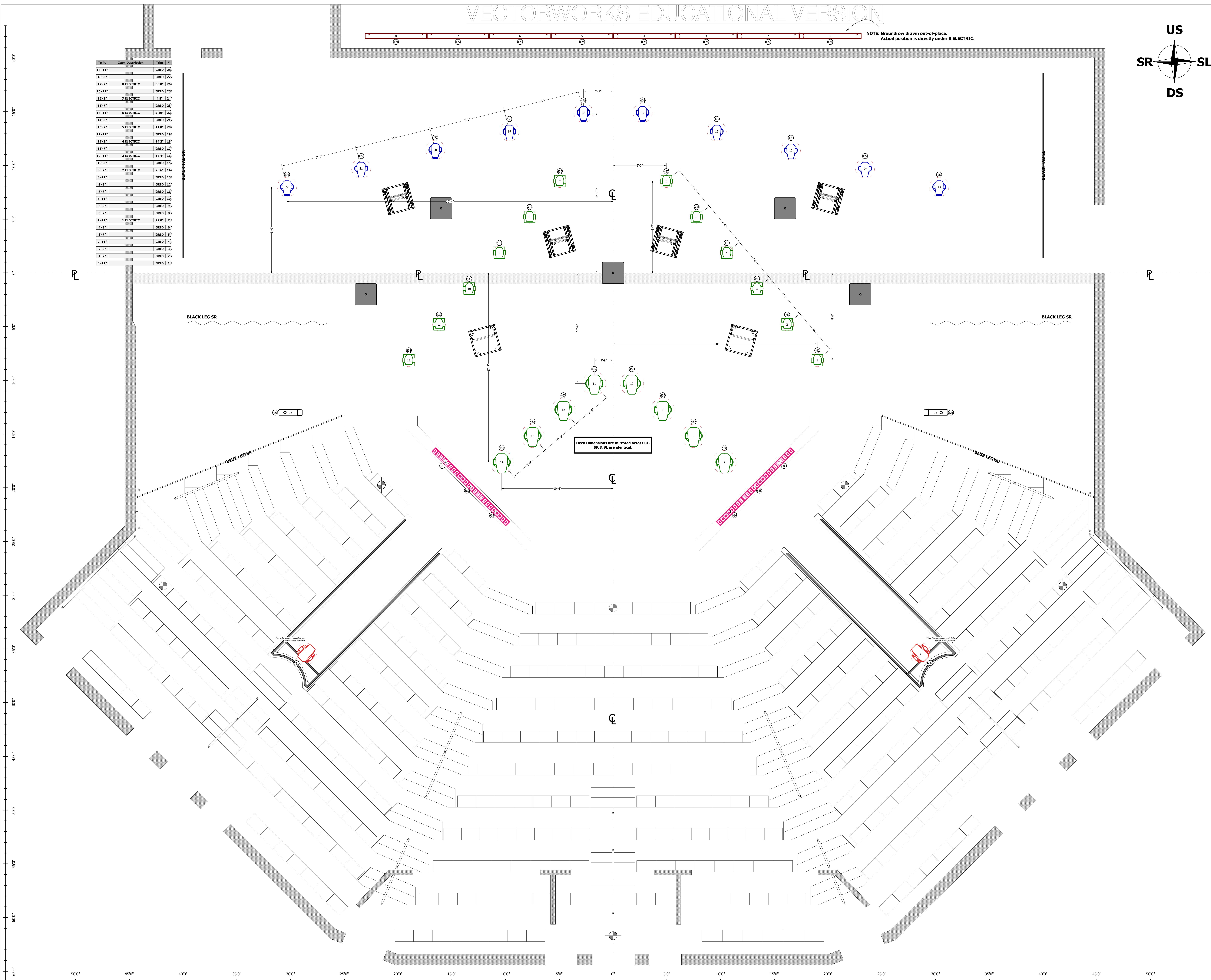

Deck Dimensions are mirrored across CL. SR & SL are identical.

### KEY

- ETC SOURCE4 19DEG @575W
- ETC SOURCE4 LED2LS 50DEG @171W
- HES SOLAWASH 1000 @967W
- HES SOLAFRAME 1000 @900W
- HIGH END SOLAHYBEAM 3000 @1.276KW
- AYRTON DJABLO @550W
- AYRTON GHIBLI @800W
- AYRTON KHAMISIN @1.15KW
- AYRTON MAGICPANEL-FX @430W
- CLAY PAKY SHARPY @189W
- ELATION SMARTY HYBRID @480W
- MINUIT UNE IVL PHOTON @200W
- ELATION ACL 360I @110W
- BLIZZARD LIGHTING HOTBOX @47W
- CHROMAQ COLORFORCE II 12 @135W
- CHROMAQ COLORFORCE II 48 @533W
- CHROMAQ COLORFORCE II 72 @800W
- IMPRESSION X4 BAR 20 @450W
- CLAY PAKY VOLERO WAVE @400W
- PROTRON 3000 @900W
- MDG ATME @715W

### LABEL LEGEND

- U/F
- C/L
- U/F
- C/L

- ### NOTES
- ALL LCD SCREENS FACING SR
  - ALL TRIM HEIGHTS ARE TAKEN FROM SHOW DECK
  - NO SUBSTITUTIONS WITHOUT APPROVAL FROM DESIGN ARBITRATION
  - ALL DANCE TOWERS ROTATED 30° TOWARDS CL FROM US/DS
  - PLEASE PROVIDE SPARE R119+R132+R111 AT FOCUS

### LIGHTING DESIGN

**DESIGN ARBITRATION**

Stephen Smart (615) 582-3975  
 contact@stephenart.com

Domènec Zangue Riches (818) 877-0337  
 domenicriches@gmail.com

This drawing represents visual and construction suggestions only. It does not replace the knowledge and advice of a licensed structural engineer. The designer is not qualified to determine the structural or electrical requirements of this design, and will not assume responsibility for materials and construction that do not comply with the most stringent Federal and local fire, safety, energy, and environmental codes.

UNCSA Department of Lighting Presents  
**PHOTONA**  
 The Grand Fellowship Theatre  
 November 18, 2023  
 7:30pm EST

**PRODUCER**  
 UNCSA Lighting Department

**PRODUCTION MANAGEMENT**  
 Justin Seithel (402) 698-9638  
 seithel\_j@artist.uncsa.edu

Emma Perch (APM) (832) 291-6674  
 perch\_em@artist.uncsa.edu

**PRODUCTION ELECTRICIANS**  
 Evie Nootenboom (909) 449-7952  
 nootenboom\_e@artist.uncsa.edu

Tevor Kirschenbeller (846) 554-6542  
 kirschenbeller\_t@artist.uncsa.edu

### REVISIONS

REV	DATE	DESCRIPTION
REV A	2023-11-17	Initial Complete Plot
REV B	2023-11-27	3D Corrections
REV C	2023-11-30	Extended Edition
REV D	2023-12-06	Load-In Adjustments
REV E	2023-12-12	As Built

**DECK**

DRAWN BY: SIS+DZR  
 DATE: 2023-12-12  
 Scale: 3/8" = 1'-0"

**3 OF 7**



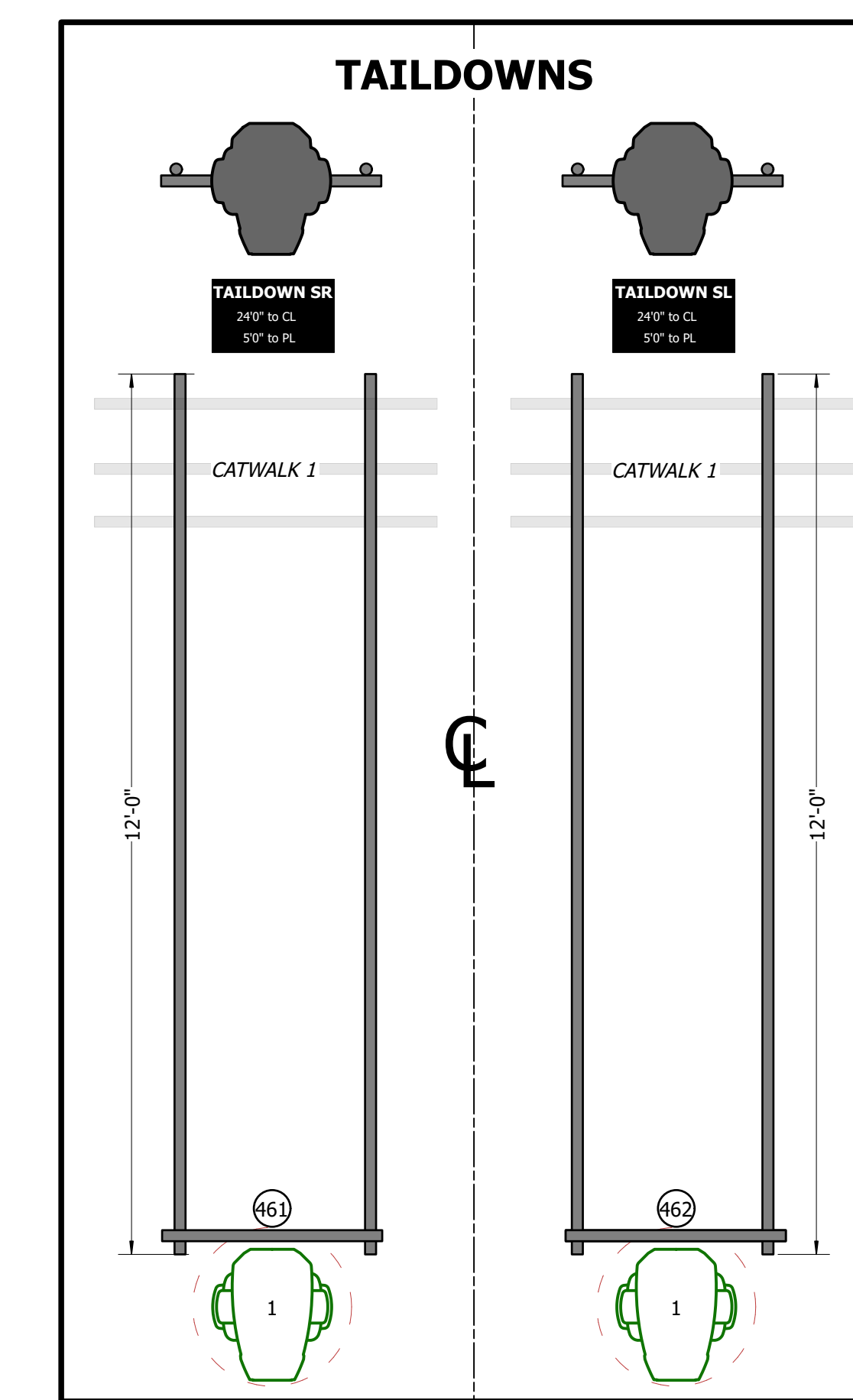
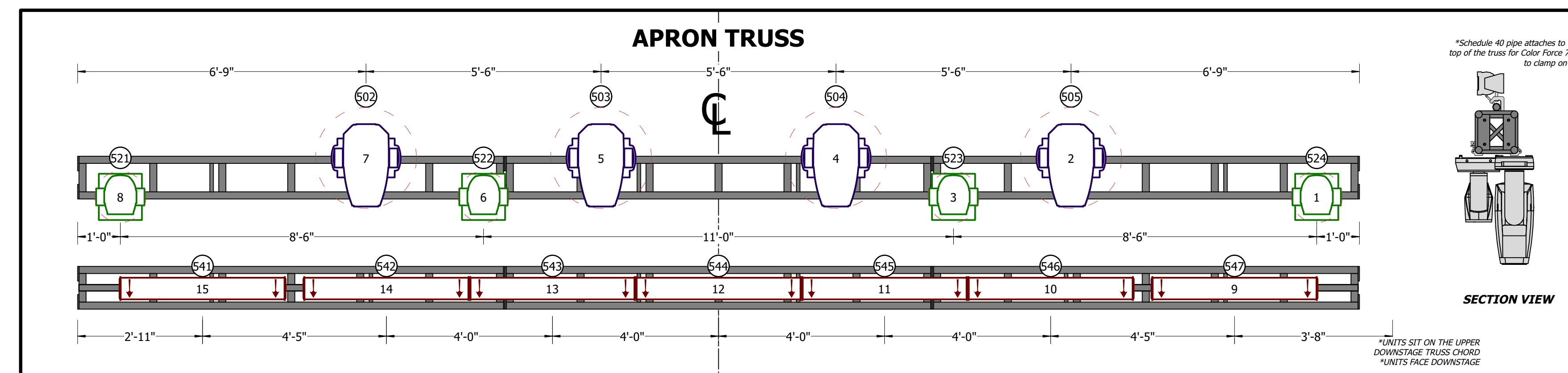
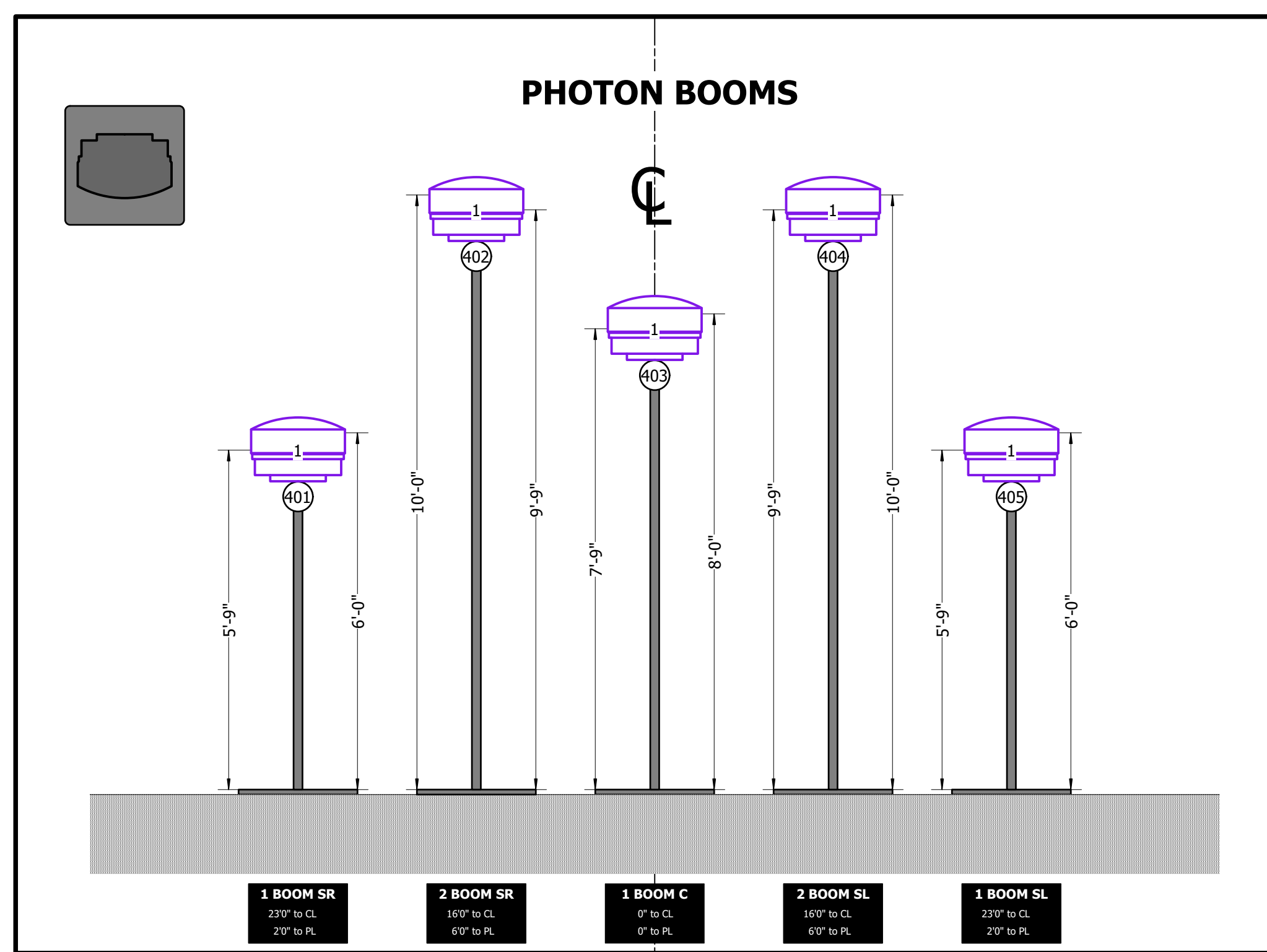
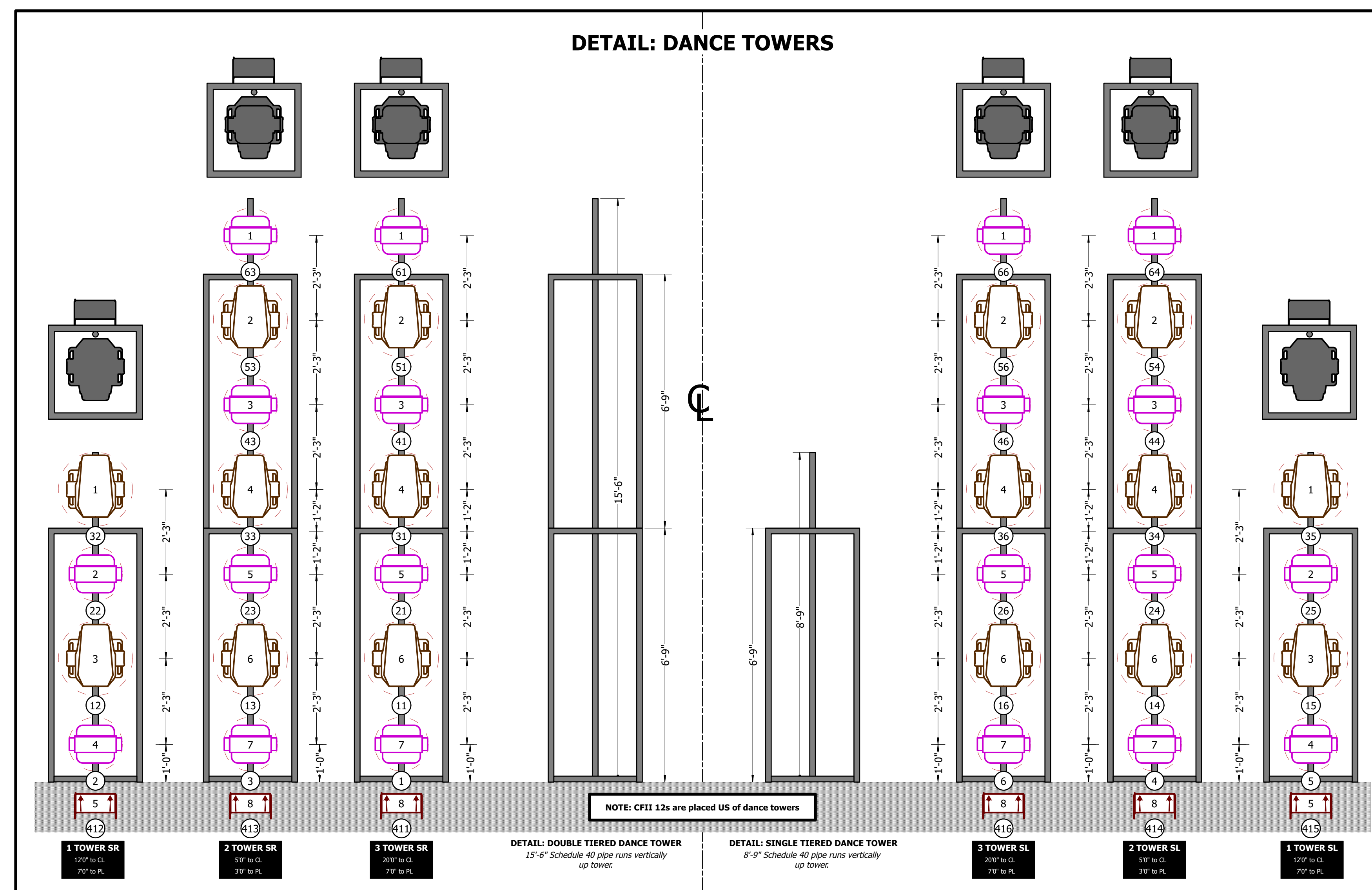
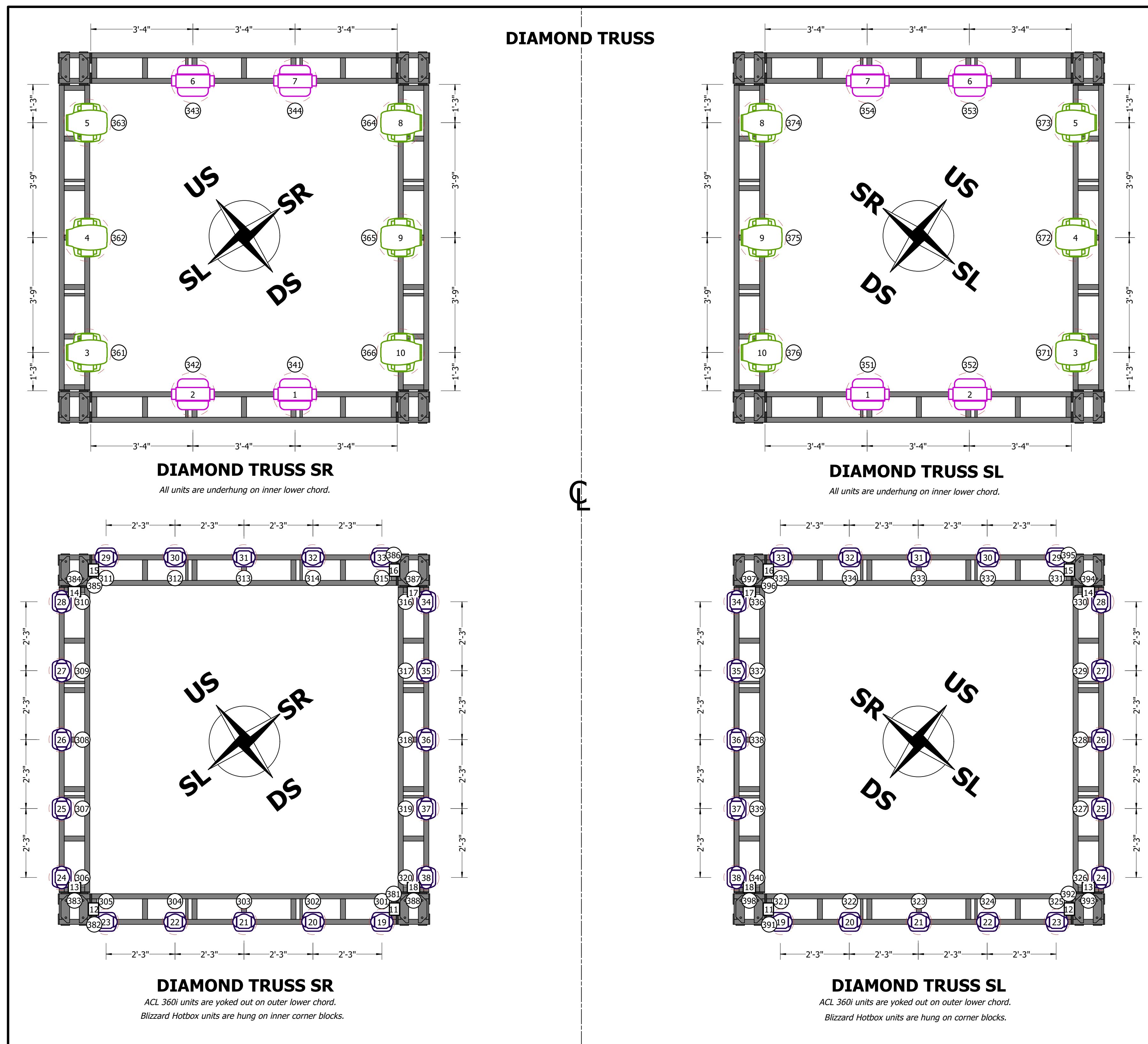

**KEY**

- ETC SOURCE4 19DEG @575W
- ETC SOURCE4 LED2LS 50DEG @171W
- HES SOLAWASH 1000 @967W
- HES SOLAFRAME 1000 @900W
- HIGH END SOLAHYBEAM 3000 @1.276KW
- AYRTON DJABLO @550W
- AYRTON GHIBLI @800W
- AYRTON KHAMISIN @1.15KW
- AYRTON MAGICPANEL-FX @430W
- CLAY PAKY SHARPY @189W
- ELATON SMARTY HYBRID @480W
- MINUTUNE IVL PHOTON @200W
- ELATON ACL 360I @110W
- BLIZZARD LIGHTING HOTBOX @47W
- CHROMAQ COLORFORCE II 12 @135W
- CHROMAQ COLORFORCE II 48 @533W
- CHROMAQ COLORFORCE II 72 @800W
- IMPRESSION X4 BAR 20 @450W
- CLAY PAKY VOLERO WAVE @400W
- PROTRON 3000 @900W
- MDG ATME @715W

**LABEL LEGEND**

US (Facing Up), SR (Facing Side), DS (Facing Down), SL (Facing Side)

**NOTES**

- ALL LCD SCREENS FACING SR
- ALL TRIM HEIGHTS ARE TAKEN FROM SHOW DECK
- NO SUBSTITUTIONS WITHOUT APPROVAL FROM DESIGN ARBITRATION
- ALL DANCE TOWERS ROTATED 30° TOWARDS CL FROM US/DS
- PLEASE PROVIDE SPARE R119+R132+R111 AT FOCUS

**LIGHTING DESIGN**

**DESIGN ARBITRATION**

Stephen Smet (615) 582-3975  
Dimitris Zagan Ricles (818) 877-0337  
contact@stephenart.com dimitrich@stephenart.com

**PRODUCER**  
UNCSA Lighting Department

**PRODUCTION MANAGEMENT**  
Justin Seithel (402) 808-0638  
seithel\_j@artist.uncsa.edu

**PRODUCTION ELECTRICIANS**  
Evin Noontboom (809) 449-7752  
noontboom\_e@artist.uncsa.edu

Emma Perch (APM) (832) 291-6674  
perch\_e@artist.uncsa.edu

Tevor Kirschenheiter (846) 554-6542  
kirschenheiter\_t@artist.uncsa.edu

**REVISIONS**

REV	DATE	DESCRIPTION
REV A	2023-11-17	Initial Complete Plot
REV B	2023-11-27	3D Corrections
REV C	2023-11-30	Extended Edition
REV D	2023-12-06	Load-In Adjustments
REV E	2023-12-12	As Built

**DETAIL**

DRAWN BY: SIS+DZR  
DATE: 2023-12-12  
Scale: 1/2" = 1'-0"

4 OF 7



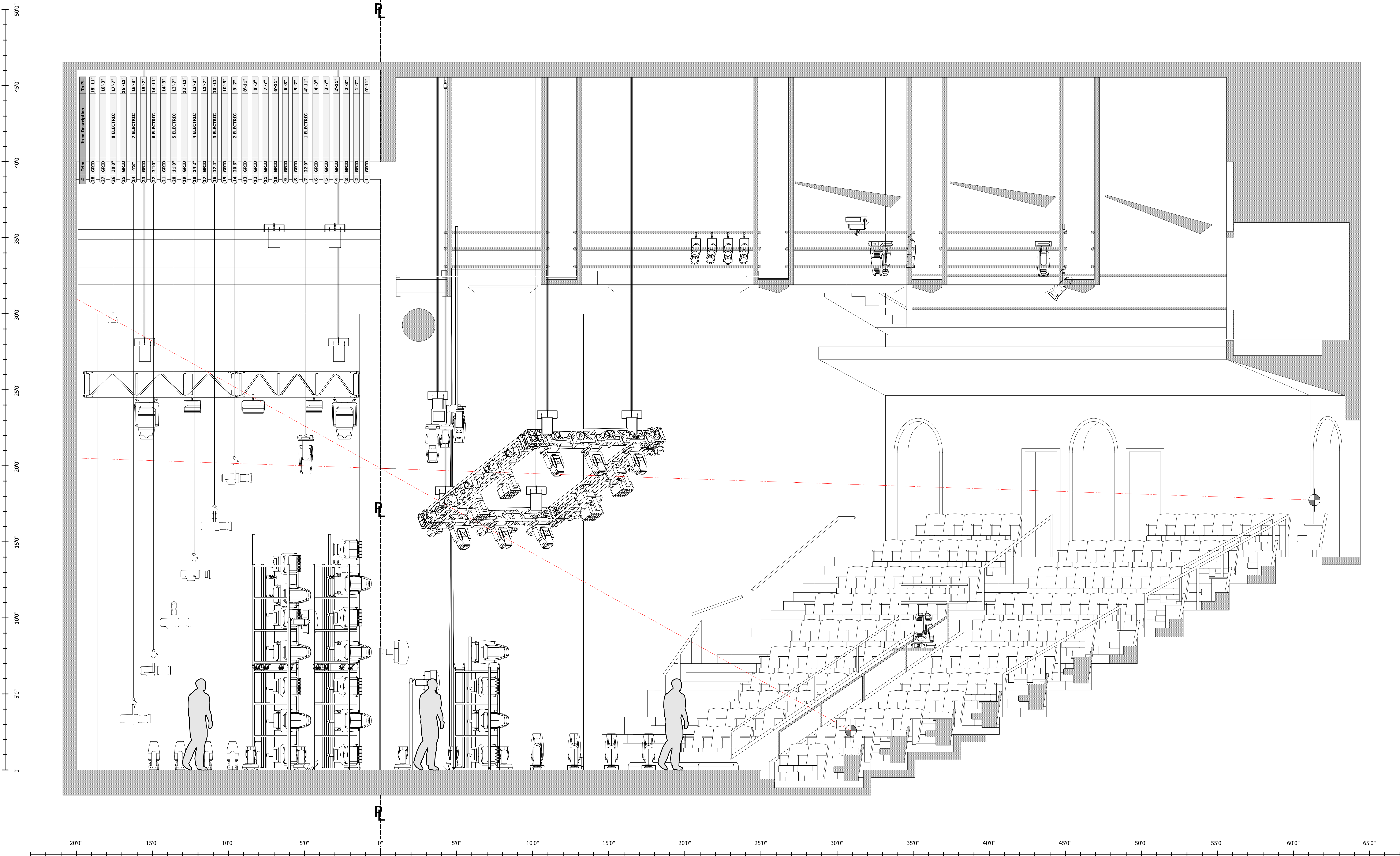

### KEY

- ETC SOURCE4 19DEG @575W
- ETC SOURCE4 LED2LS 50DEG @171W
- HES SOLAWASH 1000 @967W
- HES SOLAFRAME 1000 @900W
- HIGH END SOLAHYBEAM 3000 @1.276KW
- AYRTON DJABLO @550W
- AYRTON GHIBLI @800W
- AYRTON KHAMISIN @1.15KW
- AYRTON MAGICPANEL-FX @430W
- CLAY PAKY SHARPY @189W
- ELATION SMARTY HYBRID @480W
- MINUIT UNE IVL PHOTON @200W
- ELATION ACL 360I @1.10W
- BLIZZARD LIGHTING HOTBOX @47W
- CHROMAQ COLORFORCE II 12 @135W
- CHROMAQ COLORFORCE II 48 @533W
- CHROMAQ COLORFORCE II 72 @800W
- IMPRESSION X4 BAR 20 @450W
- CLAY PAKY VOLERO WAVE @400W
- PROTRON 3000 @900W
- MDG ATME @715W

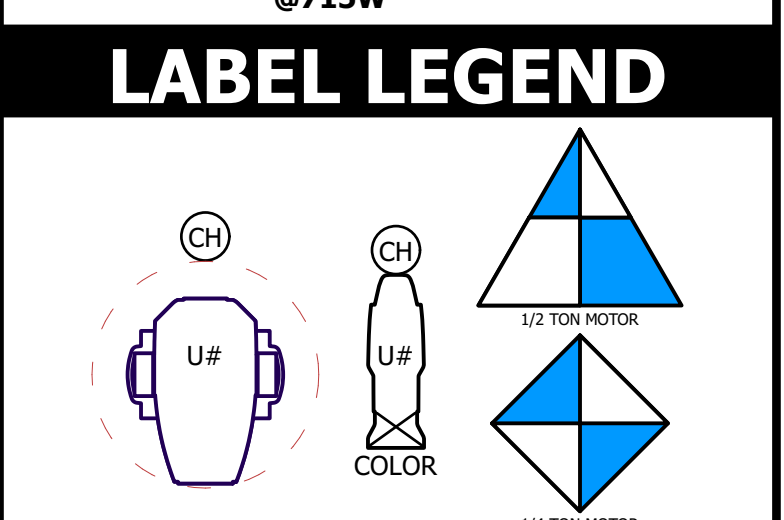

- ### NOTES
- ALL LCD SCREENS FACING SR
  - ALL TRIM HEIGHTS ARE TAKEN FROM SHOW DECK
  - NO SUBSTITUTIONS WITHOUT APPROVAL FROM DESIGN ARBITRATION
  - ALL DANCE TOWERS ROTATED 30° TOWARDS CL FROM US/DS
  - PLEASE PROVIDE SPARE R119+R132+R111 AT FOCUS

### LIGHTING DESIGN

**DESIGN ARBITRATION**

Stephen Smart (615) 582-3975  
 contact@stephenart.com

Dominick Zanne Riches (818) 877-0337  
 dominickriches@gmail.com

This drawing represents visual and construction requirements only. It does not replace the knowledge and advice of a licensed structural engineer. The designer is not qualified to determine the electrical or mechanical requirements of this design, and will not assume responsibility for electrical, mechanical, plumbing, or other systems. All materials and construction must comply with the most stringent Federal and local fire, safety, energy, and environmental codes.

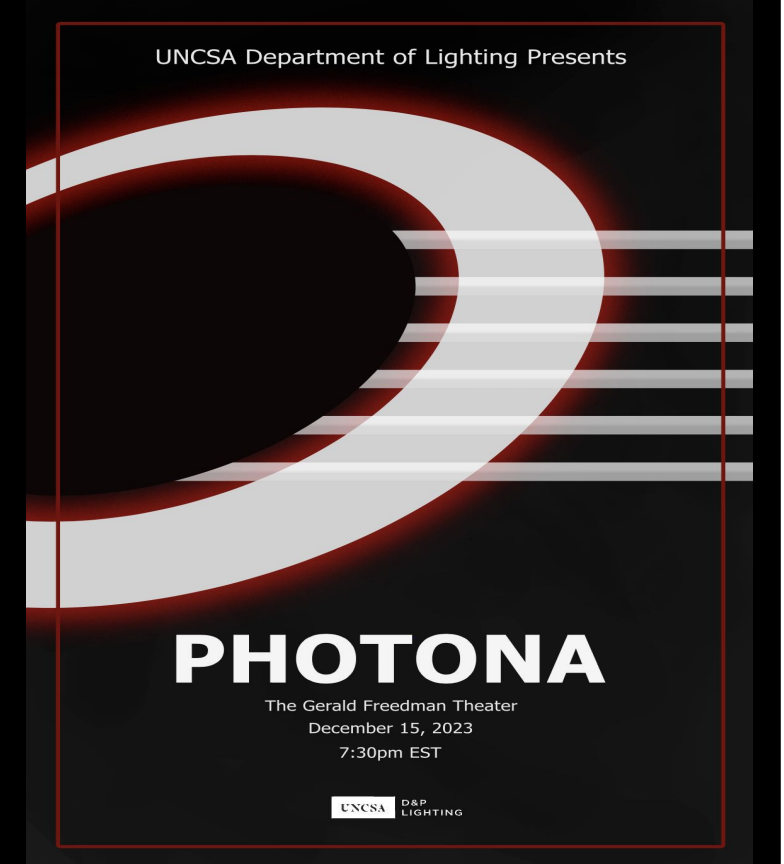

**PRODUCER**  
 UNCSA Lighting Department

**PRODUCTION MANAGEMENT**  
 Justin Seithel (402) 698-9638  
 seithel\_j@artist.uncsa.edu

Emma Perch (APM) (832) 291-6674  
 perch\_em@artist.uncsa.edu

**PRODUCTION ELECTRICIANS**  
 Evie Nootenboom (909) 449-7752  
 nootenboom\_e@artist.uncsa.edu

Tevor Kirschenbeller (846) 554-6542  
 kirschenbeller\_t@artist.uncsa.edu

### REVISIONS

REV	DATE	DESCRIPTION
REV A	2023-11-17	Initial Complete Plot
REV B	2023-11-27	3D Corrections
REV C	2023-11-30	Extended Edition
REV D	2023-12-06	Load-In Adjustments
REV E	2023-12-12	As Built

**CL SECTION**

DRAWN BY: SIS+DZR  
 DATE: 2023-12-12  
 Scale: 3/8" = 1'-0"

5 OF 7



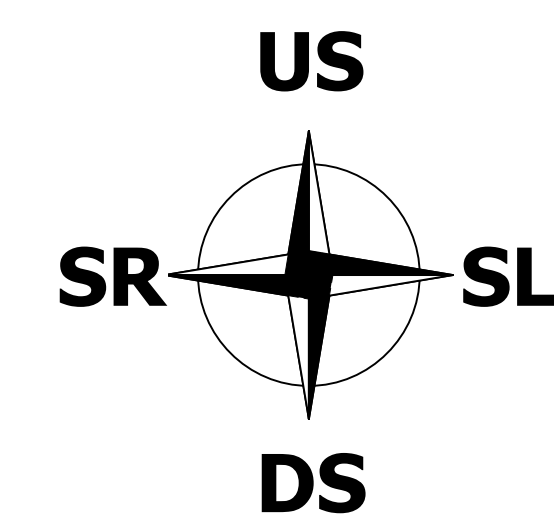

To PL	Item Description	Trim #
18'-11"	GRID 28	
18'-3"	GRID 27	
17'-7"	8 ELECTRIC	309"
16'-11"	GRID 26	
16'-3"	7 ELECTRIC	89"
15'-7"	GRID 25	
15'-1"	6 ELECTRIC	718"
14'-5"	GRID 24	
13'-9"	5 ELECTRIC	119"
12'-11"	GRID 19	
12'-3"	4 ELECTRIC	142"
11'-7"	GRID 17	
10'-11"	3 ELECTRIC	174"
10'-3"	GRID 16	
9'-7"	2 ELECTRIC	206"
8'-11"	GRID 13	
8'-3"	GRID 12	
7'-7"	GRID 11	
6'-11"	GRID 10	
6'-3"	GRID 9	
5'-7"	GRID 8	
4'-11"	1 ELECTRIC	229"
4'-3"	GRID 6	
3'-7"	GRID 5	
2'-11"	GRID 4	
2'-3"	GRID 3	
1'-7"	GRID 2	
0'-11"	GRID 1	

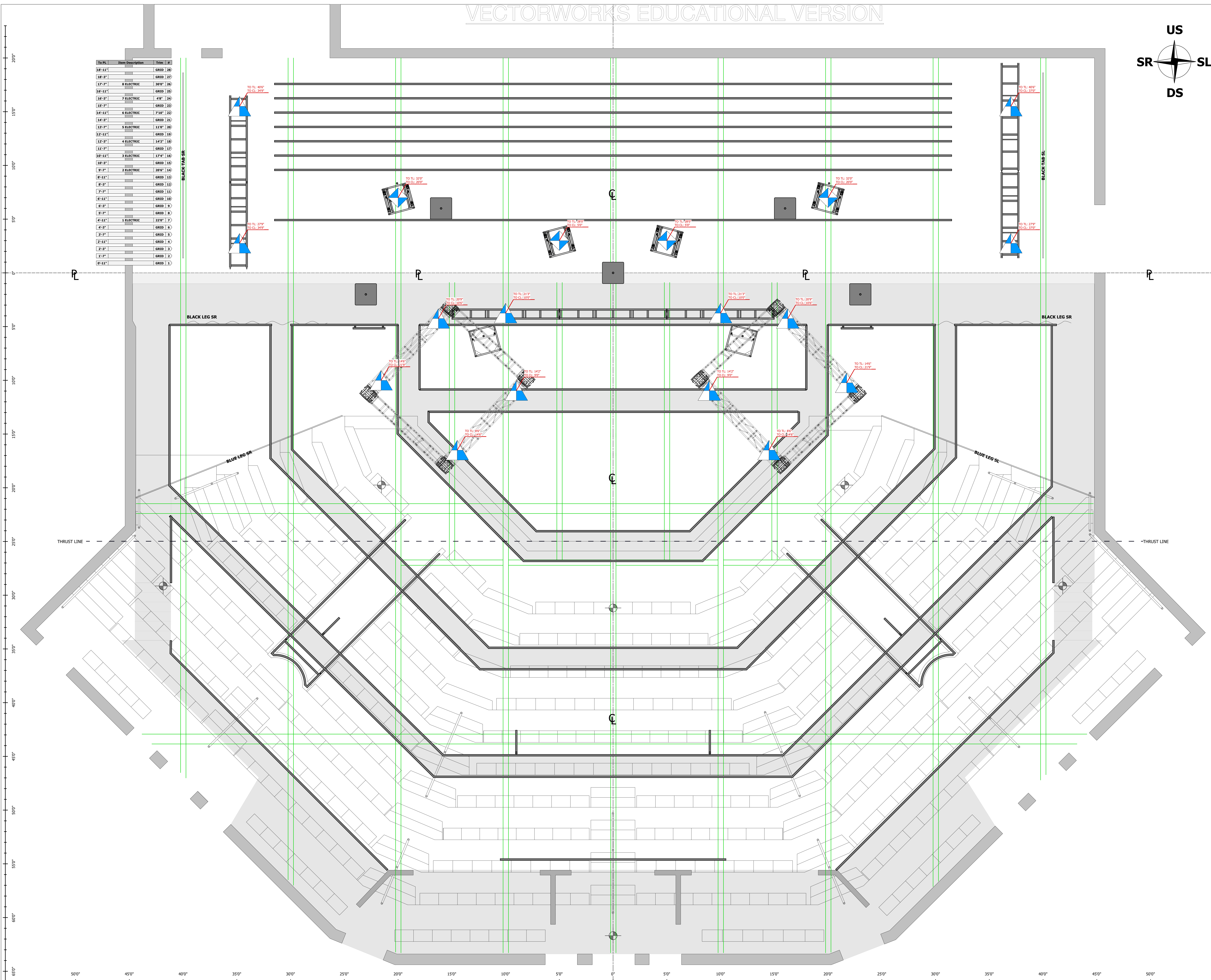

### KEY

- ETC SOURCE4 19DEG @575W
- ETC SOURCE4 LED2LS 50DEG @171W
- HES SOLAWASH 1000 @967W
- HES SOLAFRAME 1000 @900W
- HIGH END SOLAHYBEAM 3000 @1.276KW
- AYRTON DJABLO @550W
- AYRTON GHIBLI @800W
- AYRTON KHAMISIN @1.15KW
- AYRTON MAGICPANEL-FX @430W
- CLAY PAKY SHARPY @189W
- ELATION SMARTY HYBRID @480W
- MINUIT UNE IVL PHOTON @200W
- ELATION ACL 360I @110W
- BLIZZARD LIGHTING HOTBOX @47W
- CHROMAQ COLORFORCE II 12 @135W
- CHROMAQ COLORFORCE II 48 @533W
- CHROMAQ COLORFORCE II 72 @800W
- IMPRESSION X4 BAR 20 @450W
- CLAY PAKY VOLERO WAVE @400W
- PROTRON 3000 @900W
- MDG ATME @715W

### LABEL LEGEND

- U/F
- C/L
- U/F
- C/L

- ### NOTES
- ALL LCD SCREENS FACING SR
  - ALL TRIM HEIGHTS ARE TAKEN FROM SHOW DECK
  - NO SUBSTITUTIONS WITHOUT APPROVAL FROM DESIGN ARBITRATION
  - ALL DANCE TOWERS ROTATED 30° TOWARDS CL FROM US/DS
  - PLEASE PROVIDE SPARE R119+R132+R111 AT FOCUS

### LIGHTING DESIGN

**DESIGN ARBITRATION**

Stephen Seithel (615) 582-3975  
 contact@stephenart.com

Domènec Zangue Riches (818) 877-0337  
 domenicriches@gmail.com

This drawing represents visual and construction suggestions only. It does not replace the knowledge and advice of a licensed structural engineer. The designer is unqualified to determine the structural or electrical appropriateness of the design, and will not assume responsibility for structural or electrical conditions, loadings, and all other material and construction must comply with the most stringent Federal and local fire, safety, energy, and environmental codes.

UNCSA Department of Lighting Presents  
**PHOTONA**  
 The Grand Performance Theater  
 November 18, 2023  
 7:30pm EST

**PRODUCER**  
UNCSA Lighting Department

**PRODUCTION MANAGEMENT**  
 Justin Seithel (402) 808-0638 seithel.j@artist.uncsa.edu  
 Emma Perch (APM) (832) 291-6674 perch.es@artist.uncsa.edu

**PRODUCTION ELECTRICIANS**  
 Evie Nootenboom (809) 449-7952 nootenboom.e@artist.uncsa.edu  
 Trevor Kirschenbeller (845) 554-6542 kirschenbelle.t@artist.uncsa.edu

### REVISIONS

REV	DATE	DESCRIPTION
REV A	2023-11-17	Initial Complete Plot
REV B	2023-11-27	3D Corrections
REV C	2023-11-30	Extended Edition
REV D	2023-12-06	Load-In Adjustments
REV E	2023-12-12	As Built

**RIGGING**

DRAWN BY: SIS+DZR  
 DATE: 2023-12-12  
 Scale: 3/8" = 1'-0"

6 OF 7



KEY

-  ETC SOURCE4 19DEG @575W
-  ETC SOURCE4 LED2LS 50DEG @171W
-  HES SOLAWASH 1000 @967W
-  HES SOLAFRAME 1000 @900W
-  HIGH END SOLAHYBEAM 3000 @1.276KW
-  AYRTON DJABLO @550W
-  AYRTON GHIBLI @800W
-  AYRTON KHAMISIN @1.15KW
-  AYRTON MAGICPANEL-FX @430W
-  CLAY PAKY SHARPY @189W
-  ELATION SMARTY HYBRID @480W
-  MINUIT UNE IVL PHOTON @200W
-  ELATION ACL 360I @110W
-  BLIZZARD LIGHTING HOTBOX @47W
-  CHROMAQ COLORFORCE II 12 @135W
-  CHROMAQ COLORFORCE II 48 @533W
-  CHROMAQ COLORFORCE II 72 @800W
-  IMPRESSION X4 BAR 20 @450W
-  CLAY PAKY VOLERO WAVE @400W
-  PROTRON 3000 @900W
-  MDG ATME @715W

LABEL LEGEND

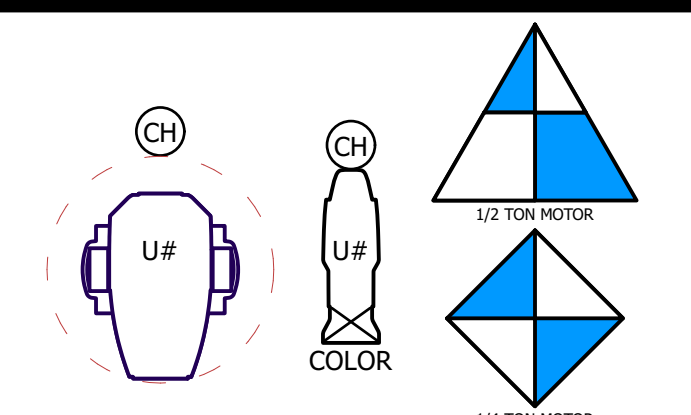

NOTES

- ALL LCD SCREENS FACING SR
- ALL TRIM HEIGHTS ARE TAKEN FROM SHOW DECK
- NO SUBSTITUTIONS WITHOUT APPROVAL FROM DESIGN ARBITRATION
- ALL DANCE TOWERS ROTATED 30° TOWARDS CL FROM US/DS
- PLEASE PROVIDE SPARE R119+R132+R111 AT FOCUS

LIGHTING DESIGN

**DESIGN ARBITRATION**  
 Stephen Smart (615) 582-3975 contact@stephenart.com  
 Dominic Zayne Riches (818) 877-0337 dominicriches@gmail.com  
 This drawing represents visual and construction suggestions only. It does not replace the knowledge and advice of a licensed structural engineer. The designer is unqualified to determine the electrical or mechanical requirements of this design, and will not assume responsibility for material and construction that does not comply with the most stringent Federal and local fire, safety, energy, and environmental codes.

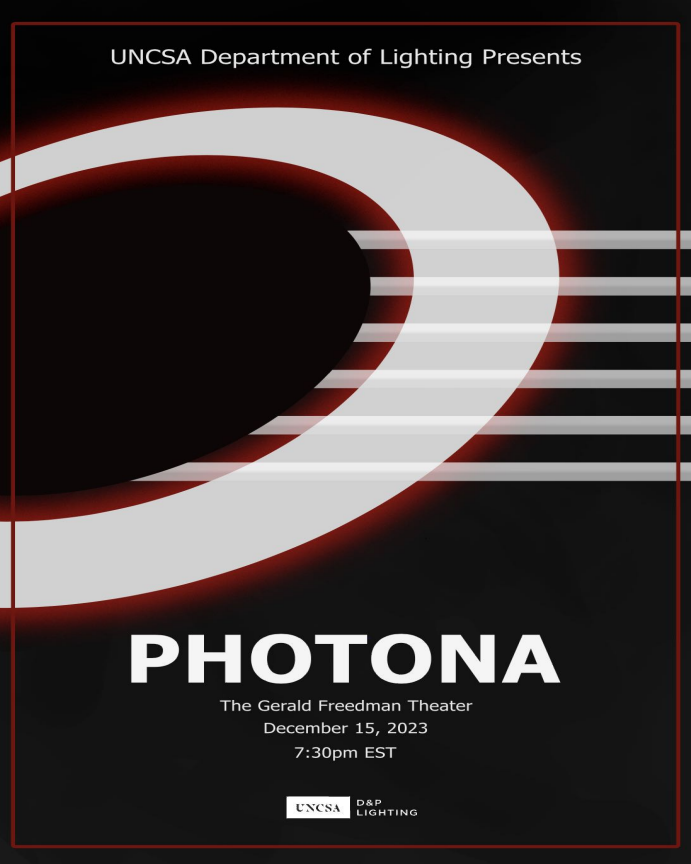

**PRODUCER**  
 UNCSA Lighting Department

**PRODUCTION MANAGEMENT**  
 Justin Seithel (402) 908-9638 seithel\_j@artist.uncsa.edu  
 Emma Perch (APM) (832) 291-6674 perch\_em@artist.uncsa.edu

**PRODUCTION ELECTRICIANS**  
 Evie Nootenboom (809) 449-7752 nootenboom\_e@artist.uncsa.edu  
 Trevor Kirschenbeller (846) 554-6542 kirschenbeller\_t@artist.uncsa.edu

REVISIONS

REV	DATE	DESCRIPTION
REV A	2023-11-17	Initial Complete Plot
REV B	2023-11-27	3D Corrections
REV C	2023-11-30	Extended Edition
REV D	2023-12-06	Load-In Adjustments
REV E	2023-12-12	As Built

ORTHOGRAHIC

DRAWN BY: SIS+DZR  
 DATE: 2023-12-12  
 Scale: 3/16" = 1'-0"